Variazioni

Clarinetto solo

Martín Virgili (2009)

Referencias para la lectura

= Pausa breve, fin de sonido.

= Calderón.

= Calderón largo.

Secrets 3" = Con la voz. Extender la consonante "s", durante la duración indicada.

= Soplo: liberar aire por el instrumento.

= Repite el proceso anterior.

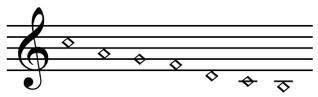

= Orientación veloz y fluida entre ***p*** y ***pp***.

A Silvana Isabel Lalinde Noak y
a Julia Vila León

Variazioni

Clarinetto Solo

Martín Virgili (2009)

I

Marciale ♩= *100*

Clarinetto in B♭

tema

mf *mp* *mf*

10 *stacc.* *non stacc.*

pp *mp*

19

26 *secco*

p *sfz f* *mf*

cresc. molto

5"

Gioioso Alla misura

♩= 130

36

mp *mf* *mp*

45

f

mf *sempre*

(♪ = ♪)

Ritenuto *a tempo* *volubile*

55

sub. *mp*

mf *sub.* *mp* *sempre*

64

poco a poco

f

73

(*f*)

mp

subito *mf* *sempre*

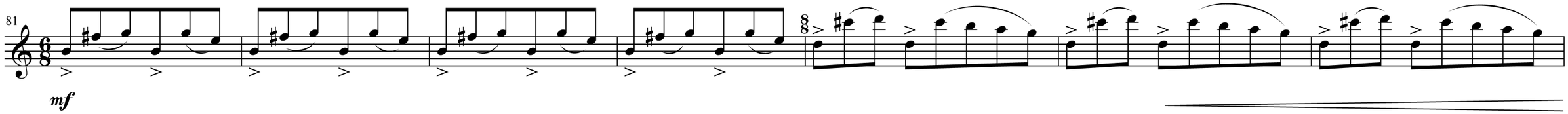
81
mf

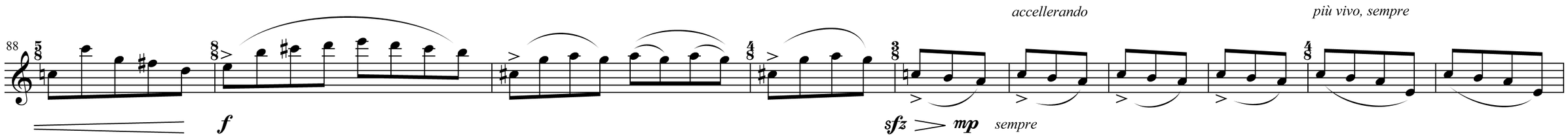
88
f
accellerando
più vivo, sempre
sfz
mp
sempre

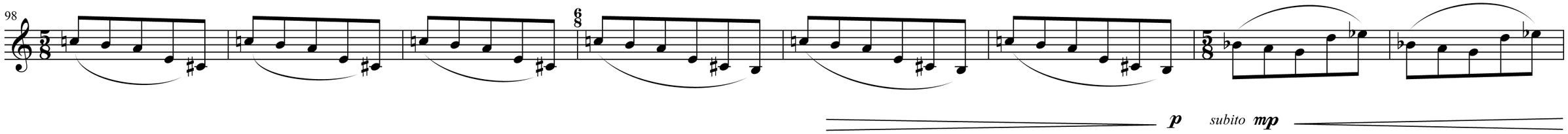
98
p
subito mp

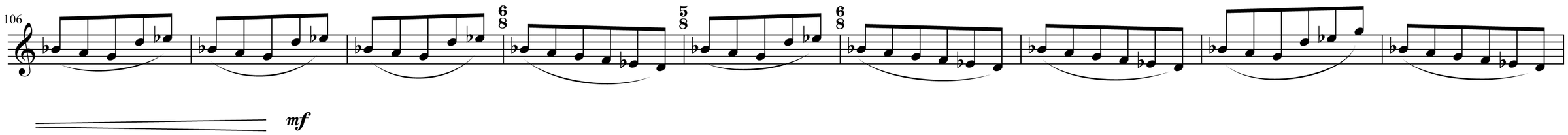
106
mf

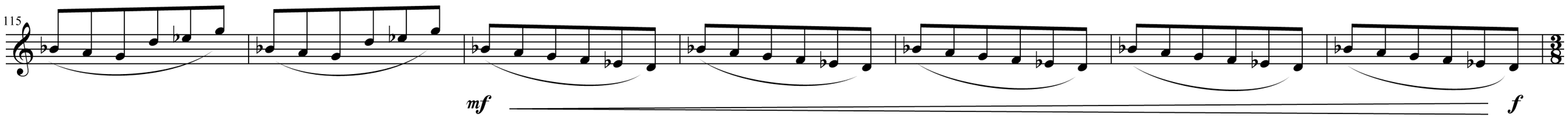

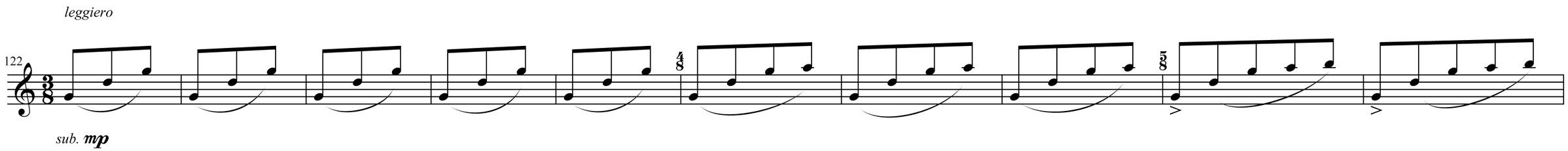

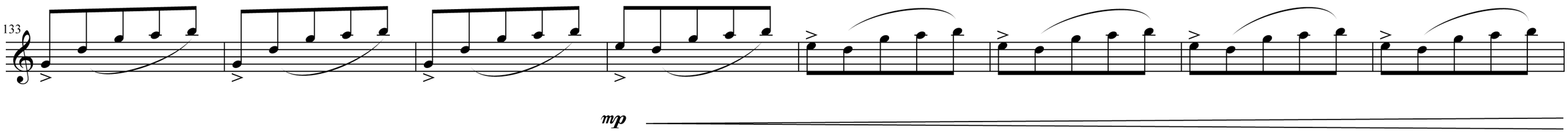

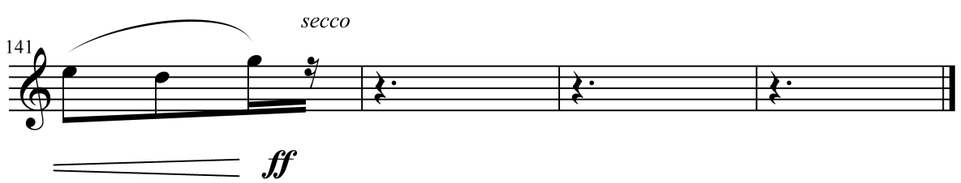

Al finalizar, el instrumentista deberá llevarse la mano derecha a la boca, tapándola. La acción es lenta: ca. 15".

Variazioni

II

Martín Virgili (2009)

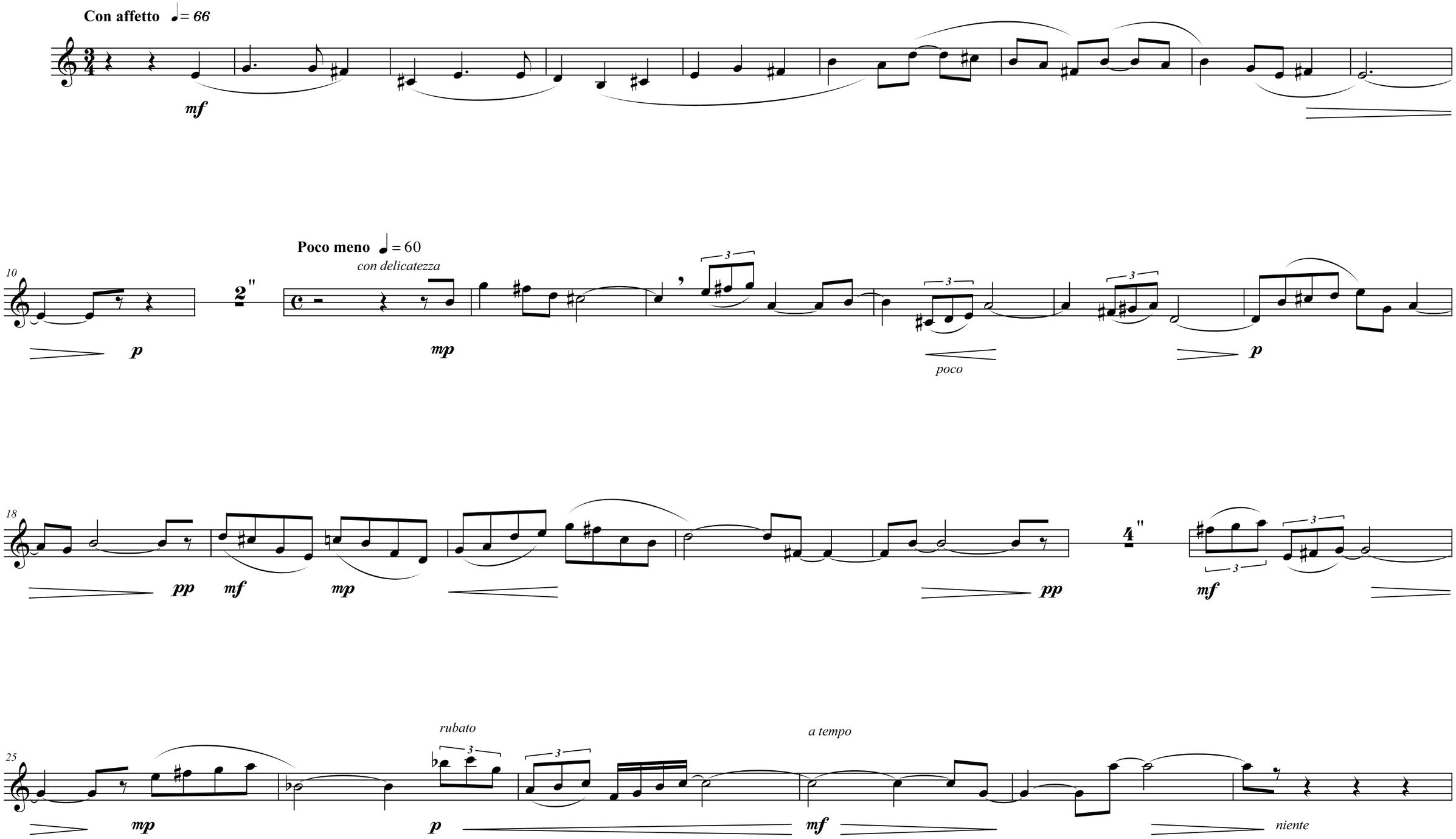

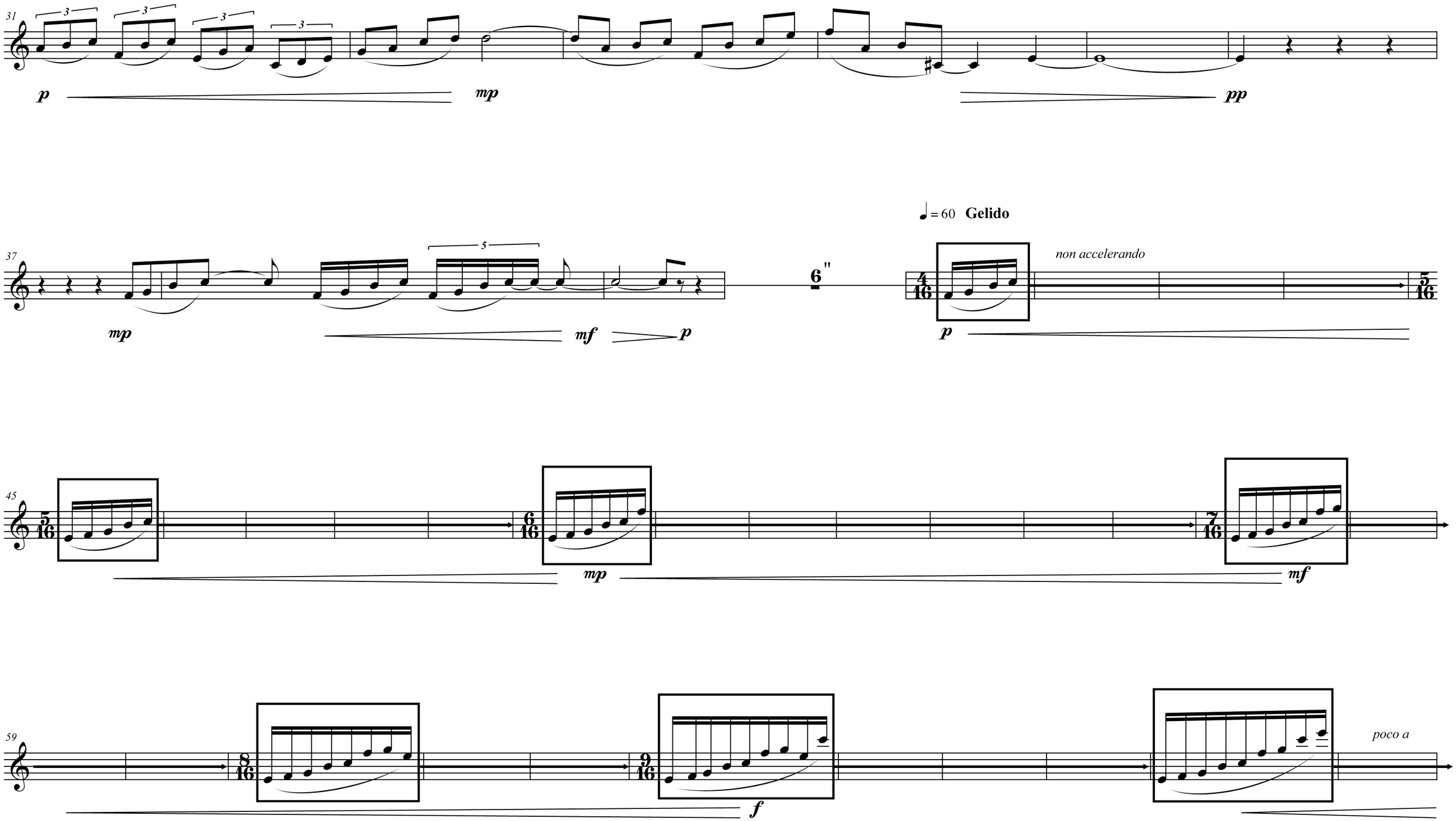
31
p
mp
pp
37
mp
mf
p
6"
♩= 60 Gelido
non accelerando
p
45
mp
mf
59
f
poco a

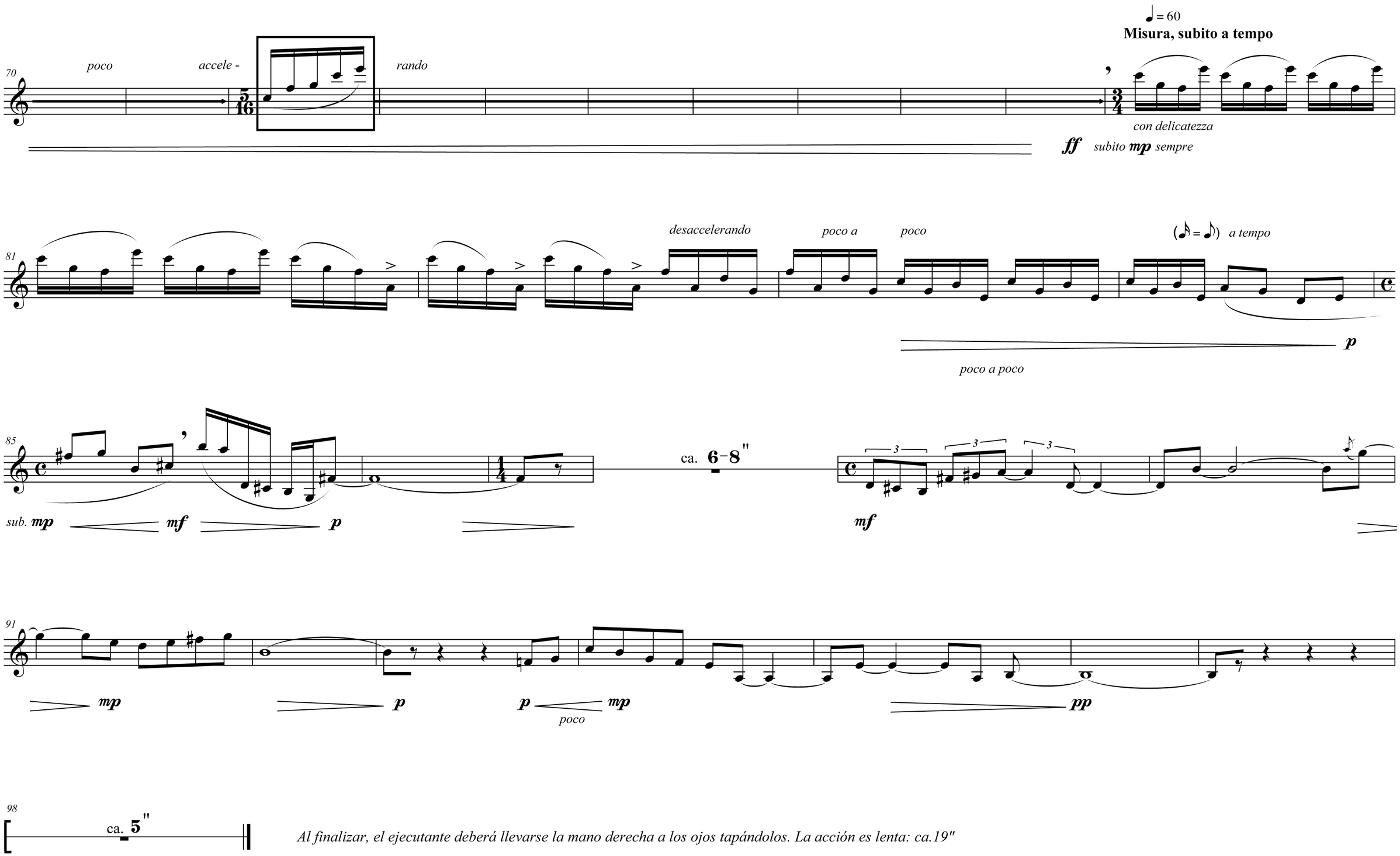

Al finalizar, el ejecutante deberá llevarse la mano derecha a los ojos tapándolos. La acción es lenta: ca.19"

Variazioni

III

Martín Virgili (2009)

Tranquillo

♩ = 68

mp *mf* *p* *mf*

pp *senza misura* 4" 7" *niente* *p* ♩ = 68 6" *poco a poco* *mf*

5" (6") *niente* 4" ♩ = 62 *mp* *vibrato ...* 6" *f* *non vib.* 5" 2" 7" 11" *mp*

(7") (11") 2" 2" *p* ♩ = 62 *sub. p* 2" *vibrato ...* 9" 15" *molto...* *niente* *mf*

♩ = 62

6"

3"

8"

ca. 12"

niente

♩ = 58

deciso

mf

replica a piacere

6"

mf sempre

sub. mp

mf

mp

2"

ca. 7 – 9"

soplo, senza suono

niente

f

f

f

libero

voce

I'm not alone

I have my secrets 3"

My questions 5"

but I´m not alone

not alone

parlando

mf

sussurrado

parlando

parlando

sussurrado

♩ = 52

5"

mp

♩ = 60

4"

p

My secrets 6"

parlando

♩ = 52

multifónico, a piacere sempre

6"

mp sempre

mp

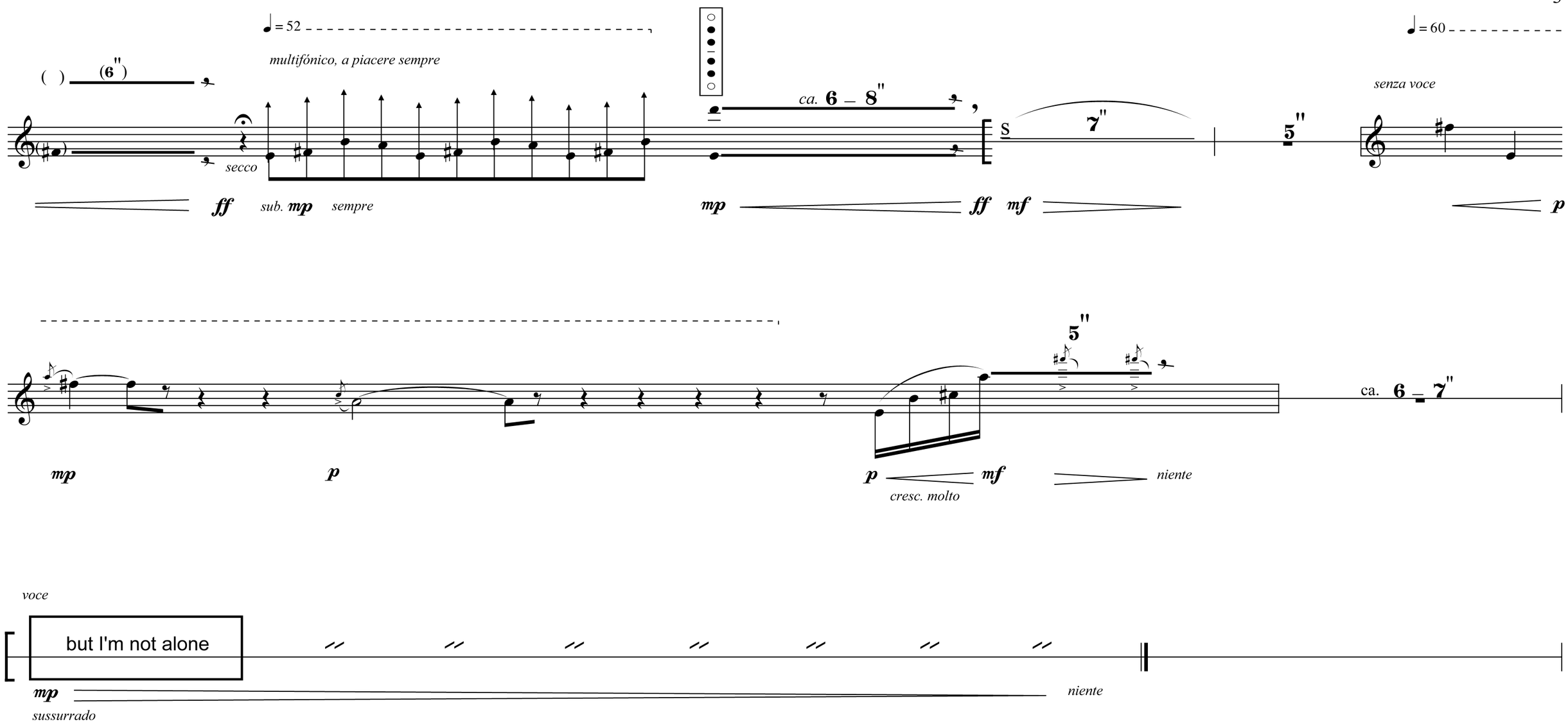

Al finalizar, el ejecutante deberá llevarse la mano derecha al oido derecho, tapándolo. La acción es lenta: ca. 17"

Variazioni

IV

Martín Virgili (2009)

Leggiero

senza misura

mp

4"

sub. ***mp***

poco

3"

secco

sub. ***sfz***

poco

p

5"

poco

♩ = 52

3"

durata a piacere (d.a.p.)

6"

p

mp

p

semplice

♩ = 60

4"

10"

dal niente

p

mp

♩ = 60

p

pp

7"

soplo, senza suono

(7")

niente

dal niente

ca. 12"

mp

semplice

♩ = 66

mf

p

mp

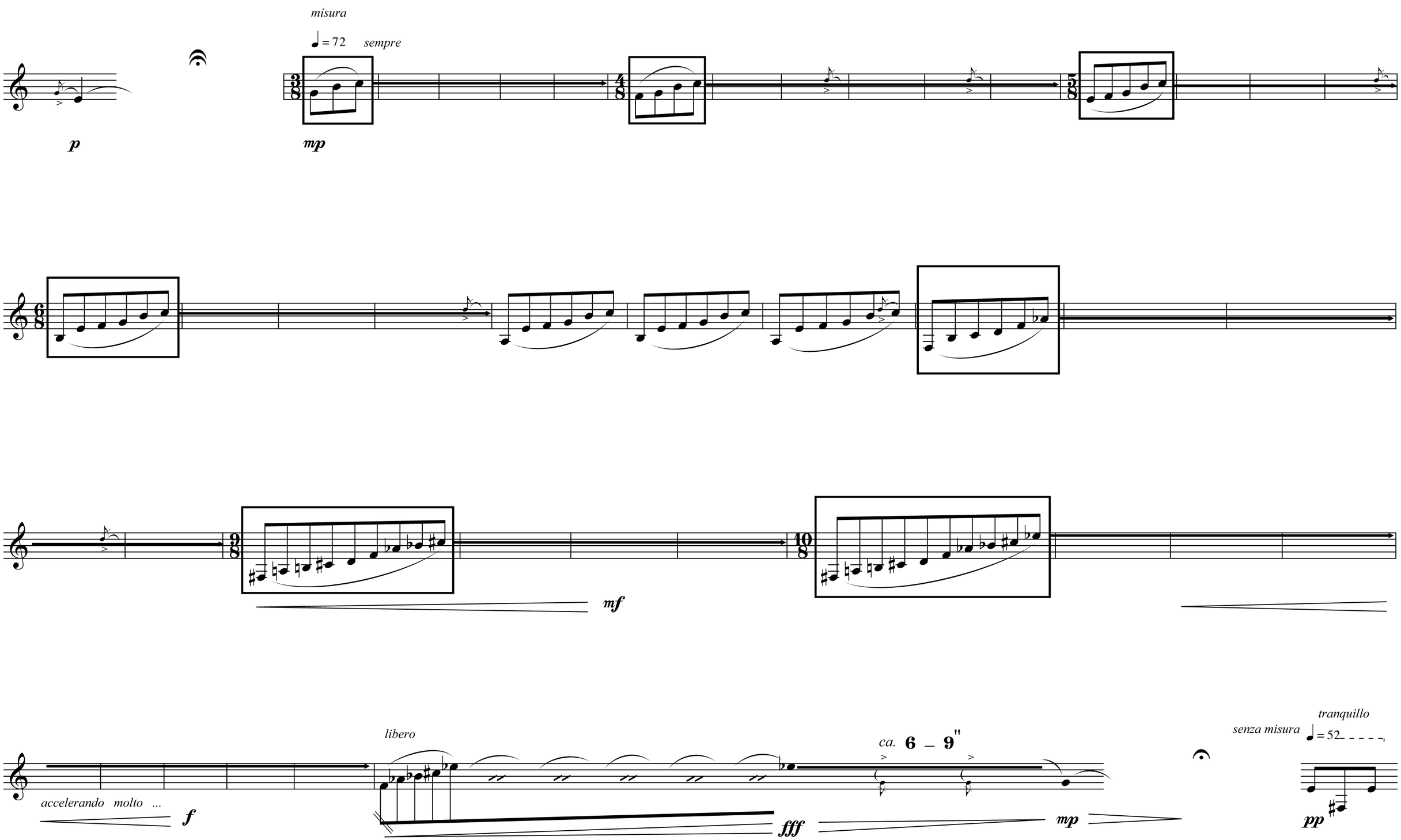
p
misura
= 72
sempre
mp
mf
accelerando molto ...
f
libero
ca. 6 – 9"
fff
mp
senza misura
tranquillo
= 52
pp

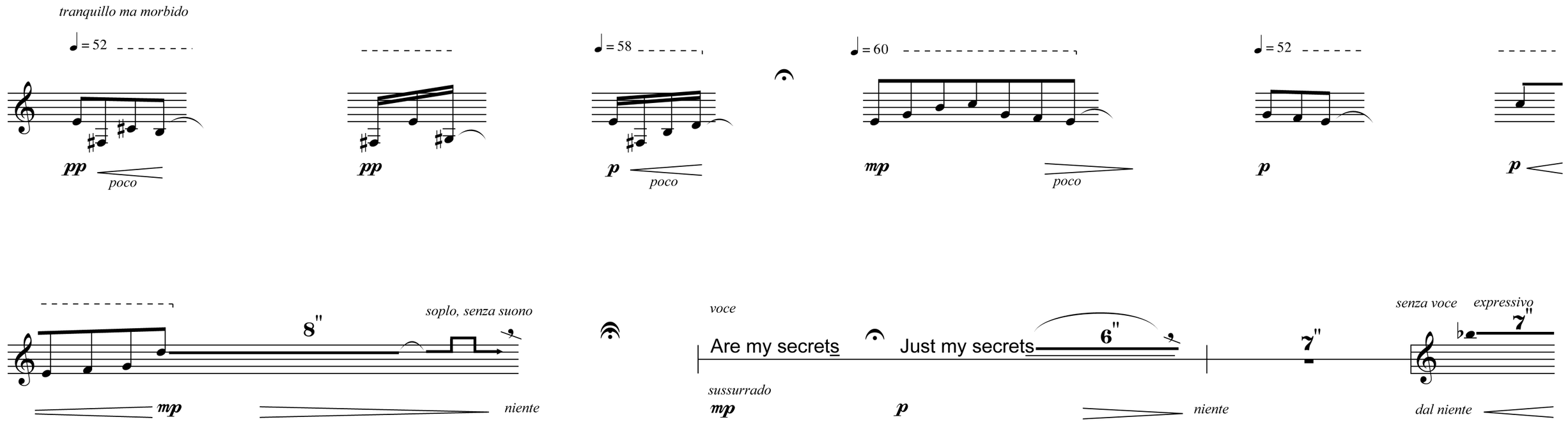
tranquillo ma morbido
♩= 52
pp
poco
pp
♩= 58
p
poco
♩= 60
mp
poco
♩= 52
p
p
8"
soplo, senza suono
mp
niente
voce
Are my secrets
Just my secrets
6"
7"
senza voce
expressivo
7"
sussurrado
mp
p
niente
dal niente

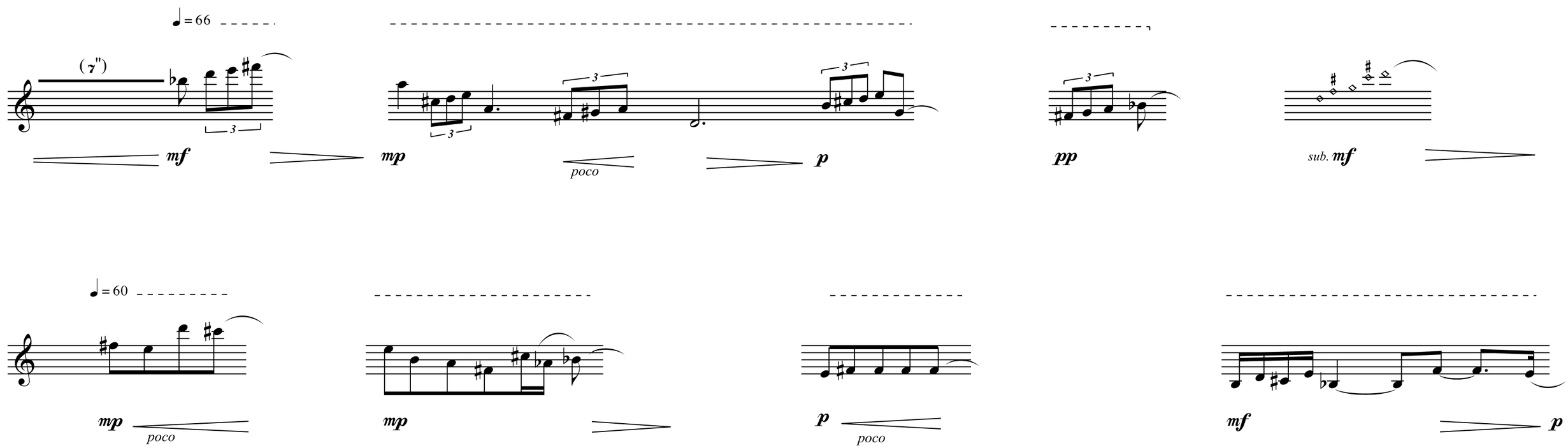
♩= 66
(7")
mf
mp
poco
p
pp
sub. mf
♩= 60
mp
poco
mp
p
poco
mf
p

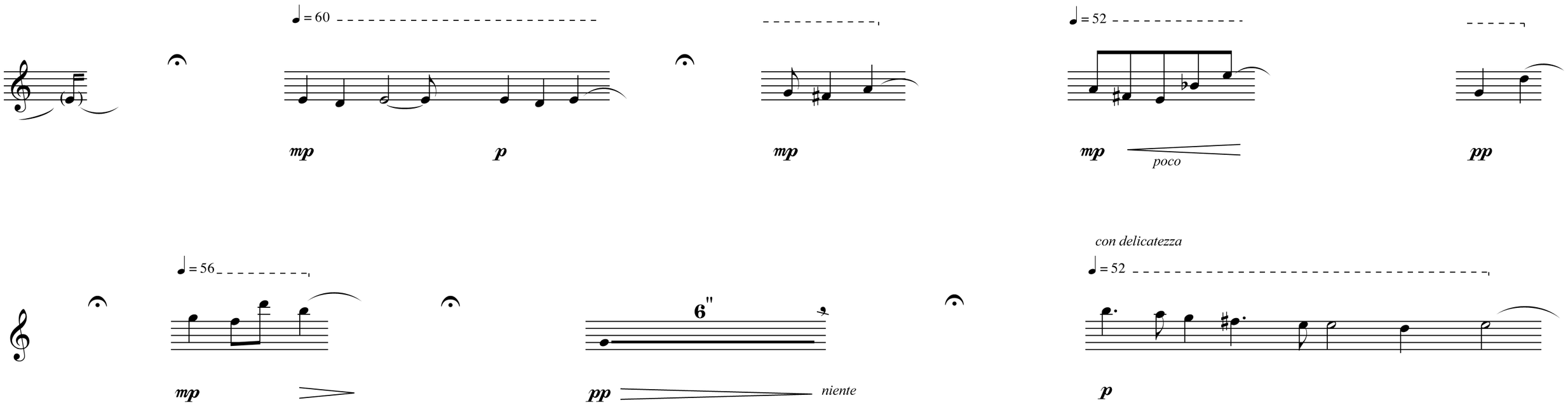

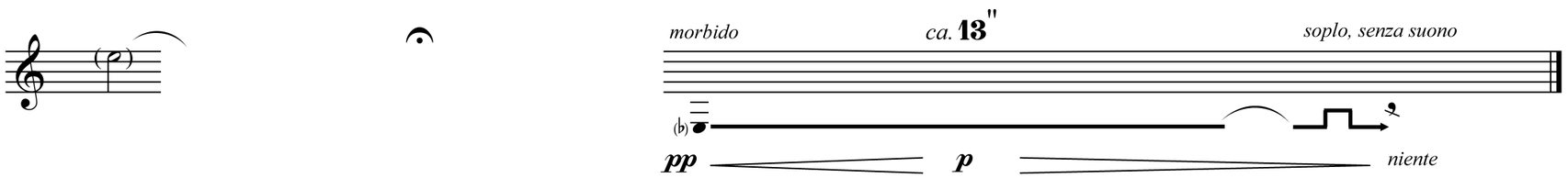

Al finalizar el ejecutante deberá llevarse la mano izquierda a los ojos, tapándolos. La acción es lenta ca: 15